

SIZE Seismic Set	SIZE HUS3	SIZE HUS4	t _{fix, effective} (mm)
M10	8	8	t _{fix} - 7 mm
M12	10	10	t _{fix} - 8 mm
M16		12	t _{fix} - 9 mm
M16	14	14	t _{fix} - 9 mm
M20		16	t _{fix} - 13 mm

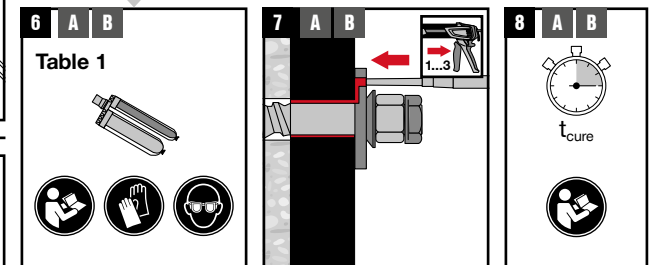
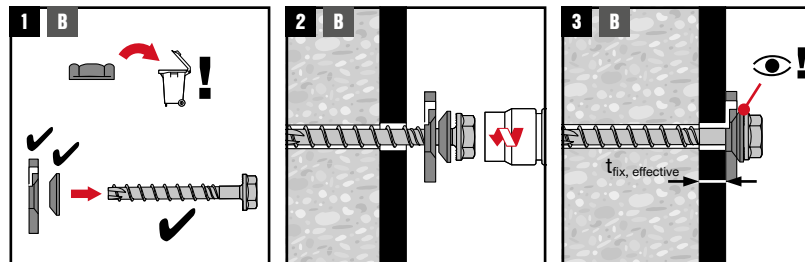
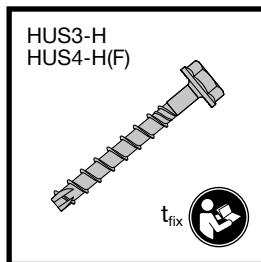

Table 1

Anchor	HIT-HY... HIT-RE..."	HST, HST2, HST3, HDA, HSL4, HMU, HSA	HUS3 HUS4	HUS4 Max
Element	HAS-(U/D/TZ), HIT-V/Z/C, AM, HZA, HIS-N	/	/	HUS4

HIT-HY...	HIT-RE...
HIT-HY 200-A	HIT-RE 500 V4
HIT-HY 200-R	HIT-RE 500 V3
HIT-HY 200-R V3	HIT-RE 100
HIT-HY 270	HIT-RE 100-HC
HIT-HY 170	HIT-RE 10
HIT-HY 100	
HIT-CT1	

Fill filling set with:

HIT-HY...	✓	✓	✓	✓
HIT-RE...	✓	⊘	✓	✓

✓	Can be used (⚠ check approval coverage in p2 of the IFU and in the relevant ETA)
⊘	Cannot be used

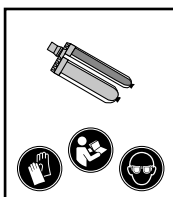



HILTI Filling Set

 ...
Hilti AG
FL-9494 Schaan
Hilti Werke
 ...
ETA-...
Notified body ...
 ...
www.hilti.group

		HVZ	HVZ	HIT-HY 200-A	HIT-HY 200-R	HIT-HY 200-R V3	HIT-RE 500 V3	HIT-RE 500 V4	HIT-HY 200-A	HIT-HY 200-R	HIT-HY 200 (-A/-R) Roughening tool	HIT-HY 170	HIT-HY 200-R V3	HIT-HY 270	HST3	HDA-T/-P	HUS3-H	HSL4-G	HUS4-A/H +HUS4 Max Bonded Screw	HUS4-A/H Screw anchor
1	Year	15	21	21	21	21	21	21	21	21	21	21	21	22	20	21	20	21	22	22
2	DOP	0672-CPR-0047	2873-CPR-201-69	2873-CPR-201-14	2873-CPR-201-15	2873-CPR-201-59	2873-CPR-201-23	2873-CPR-201-66	2873-CPR-201-10	2873-CPR-201-11	2873-CPR-201-42	2873-CPR-201-54	2873-CPR-201-56	2873-CPR-201-79	0432-CPR-00242-01	2873-CPR-201-43	0672-CPR-0361	2873-CPR-201-61	2873-CPR-201-73	2873-CPR-201-72
3	ETA-	03/0032	17/0200	12/0006	12/0028	19/0632	16/0143	20/0541	11/0493	12/0084	18/0837	19/0465	19/0601	22/0395	98/0001	18/0974	13/1038	19/0858	18/1160	20/0867
4	NB	0672	2873	2873	2873	2873	2873	2873	2873	2873	2873	2873	2873	2873	0432	2873	0672	2873	2873	2873
5	EAD	ETAG 001-1,5 Option 1	330250-00-0601 09/2019	330499-01-0601 04/2020	330499-01-0601 04/2020	330499-01-0601 04.2020	330499-01-0601	330499-01-0601 -v01	330499-01-0601 04/2020	330499-01-0601 04/2020	330499-00-0601	330499-01-0601	330499-01-0601 04/2020	330076-01-0604-v01	330232-01-0601 03/2021	330250-00-0601 06/2020	330011-00-0601_07/2014 330232-01-0601_12/2019	330250-00-0601	332795-00-0601 12/2021	330232-01-0601 05/2021

Filling set carbon steel, zinc plated	2127787	M8														X					
	2127788	M10	X	X												X	X	X			X
	2127789	M12	X	X				X				X		X	X	X	X	X		X	X
	2127790	M16	X	X	X	X	X	X	X	X	X	X	X	X	X	X	X	X	X	X	X
	2127791	M20	X		X	X	X	X	X	X	X	X		X	X	X	X		X		X
	2127792	M24						X	X	X	X	X		X							

Filling set A4 stainless steel	2127893	M8														X					
	2127894	M10	X													X		X			X
	2127895	M12	X	X				X					X	X	X	X	X		X		X
	2127896	M16	X	X	X	X	X	X	X	X	X	X	X	X	X	X	X	X		X	X
	2127897	M20	X		X	X	X	X	X	X	X	X		X	X	X	X				X

Filling set carbon steel, HDG	2178103	M12						X				X		X			X		X	X
	2164747	M16			X	X	X	X	X	X	X	X	X				X		X	X
	2164748	M20			X	X	X	X	X	X	X	X	X							X
	2164749	M24						X	X	X	X	X	X							