



**REQUEST FOR INFORMATION (RFI)**

School Name:	<u>Rio Hondo College</u>	RFI Number:	<u>545</u>
Project Name:	<u>Music and Wray Theatre</u>	Date Generated:	<u>12-Nov-24</u>
Project Description:	<u>Theatre renovation</u>	Project Number:	<u>21020.00</u>
Issued To:	<u>Rudy Viramontes</u>	Contract Number:	<u>2089-A</u>
Subject:	<u>Metal stud Fastener Schedule mark 1.</u>		

<u>S1-3</u>	<u></u>	<u></u>
Drawing Number Detail	Specification Section	Page

**Request:** ( Include a proposed solution where applicable)  
 Plan page S1-3 detail 13, metal stud fastener schedule mark 1. 1 1/2" shot pin min embed can only be achieved if the track is predrilled and with 1 1/4" minimum embed per note 3, photos 1. Photos 2 struggles to achieve, see conditions. Please confirm installation in photos 1 is acceptable. Note 1 5/8" shot pin embed is unachievable depth, concrete to hard.

Request Issued by:	<u><i>Ric Rivera</i></u>	<u>Ric Rivera</u>	<u>12-Nov-24</u>
	Contractor's Signature	Name (Printed)	Date

**Response:**  
*Structural Response:*  
*Contractor to contact Hilti field engineering team for advice on how to install per plan.*  
*Response By: VCA Engineers Inc 11/13/2024*

Response Issued by:	<u></u>	<u>Brett Houser</u>	<u>11/13/24</u>
	Architect's Signature	Name (Printed)	Date

<b>This Form Cannot Modify Contract Amount or Milestones and/or Contract Time.</b>
--

cc:

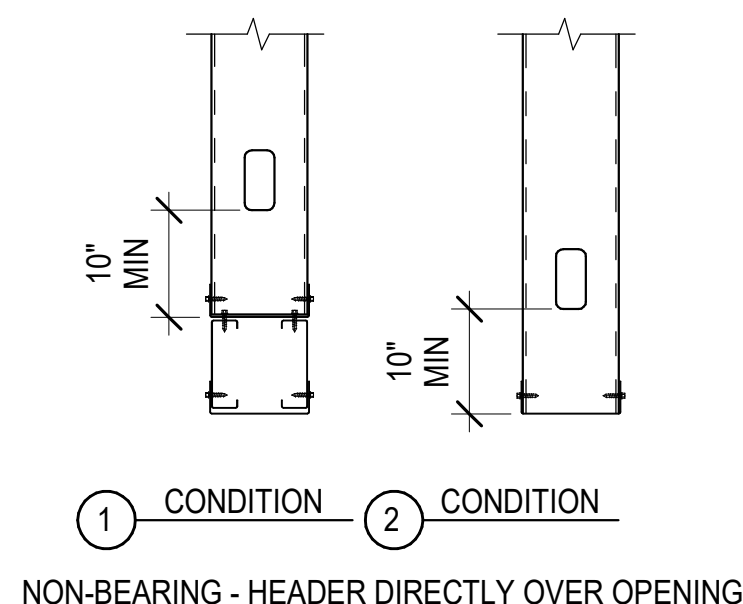

1 CONDITION 2 CONDITION  
NON-BEARING - HEADER DIRECTLY OVER OPENING

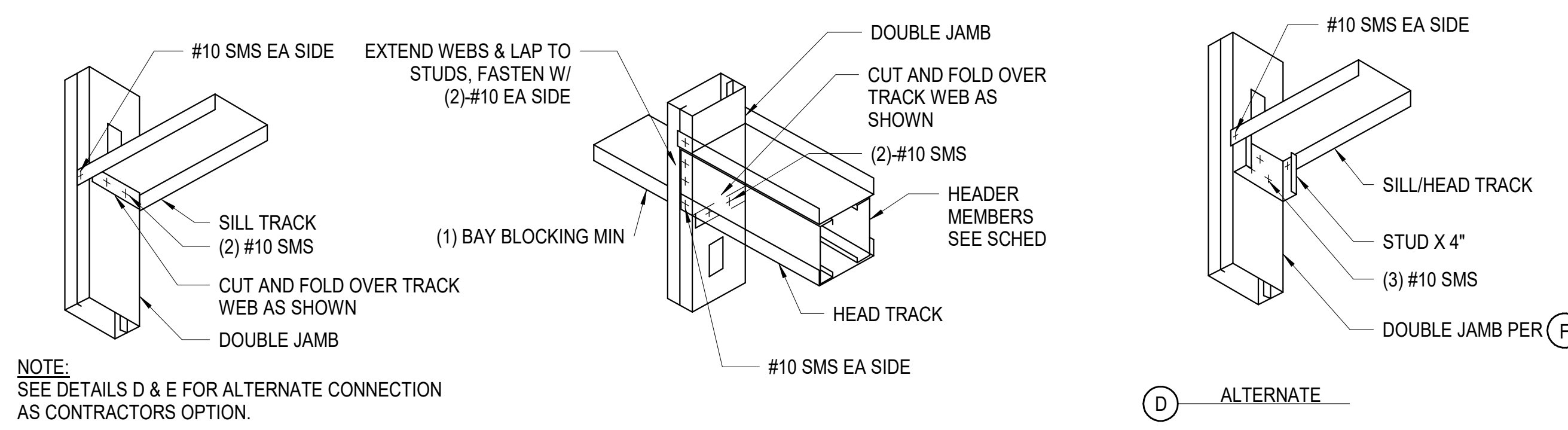

NOTE:  
SEE DETAILS D & E FOR ALTERNATE CONNECTION AS CONTRACTORS OPTION.

A HEADER DETAIL

B DETAIL

C DETAIL

D ALTERNATE

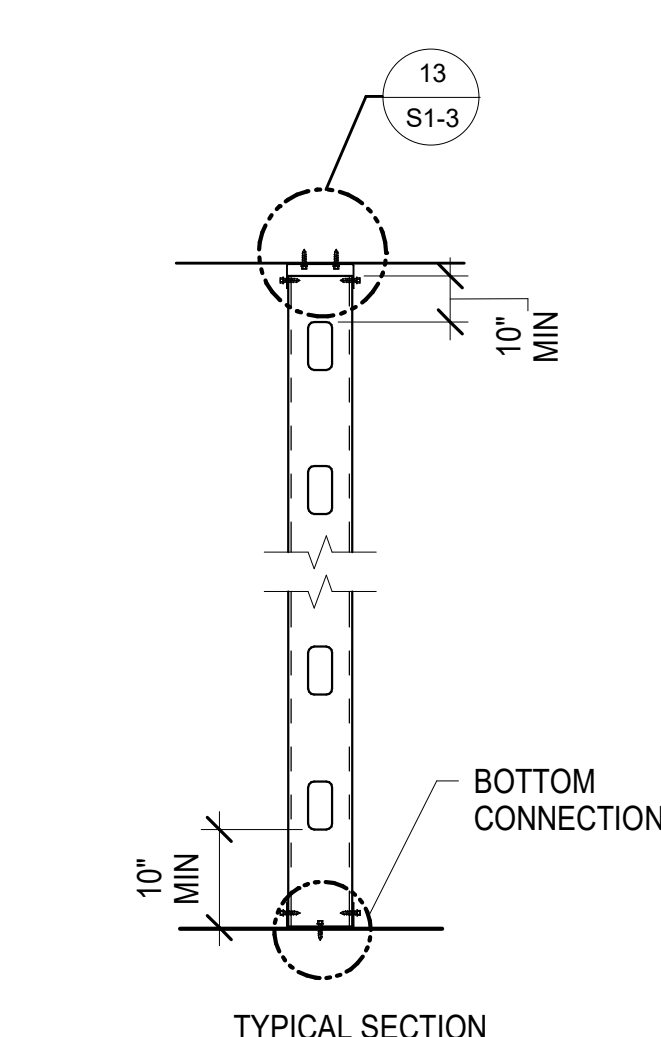

TYPICAL SECTION

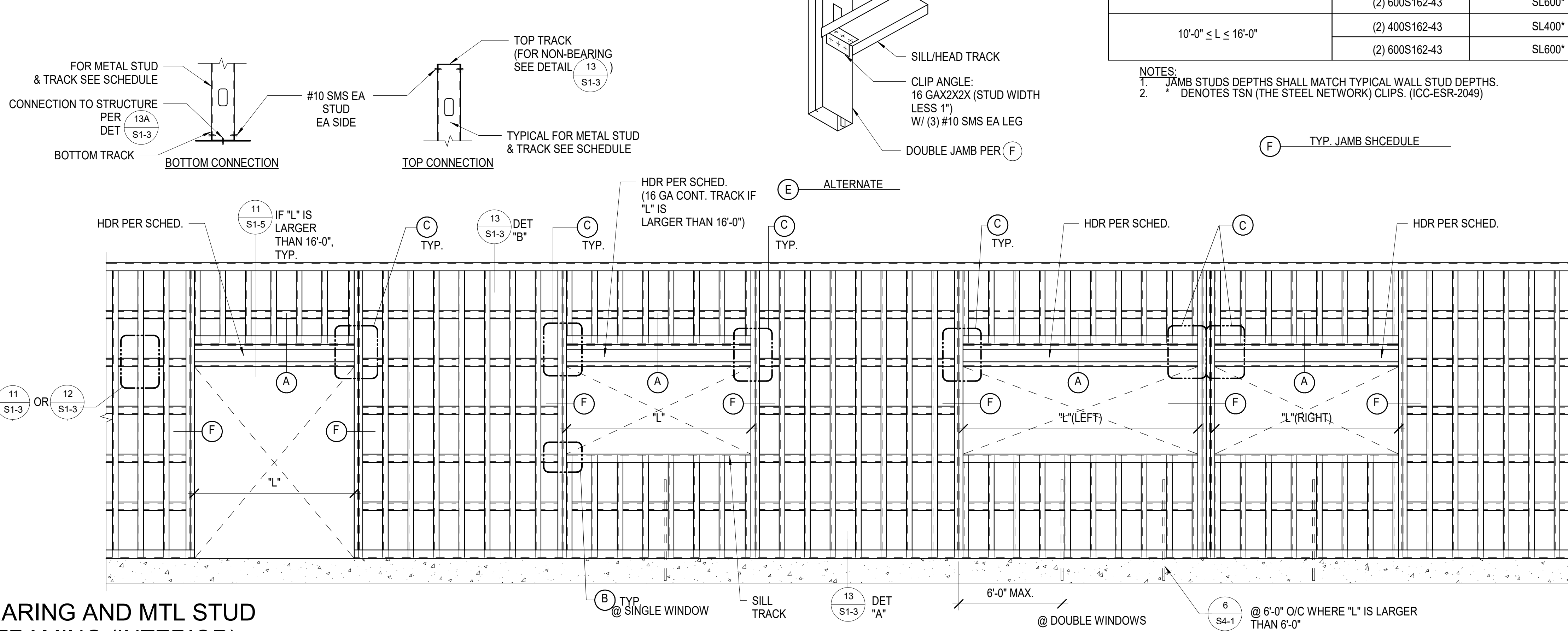

5 TYPICAL NON-BEARING AND MTL STUD SCHED. & WALL FRAMING (INTERIOR)

S1-3

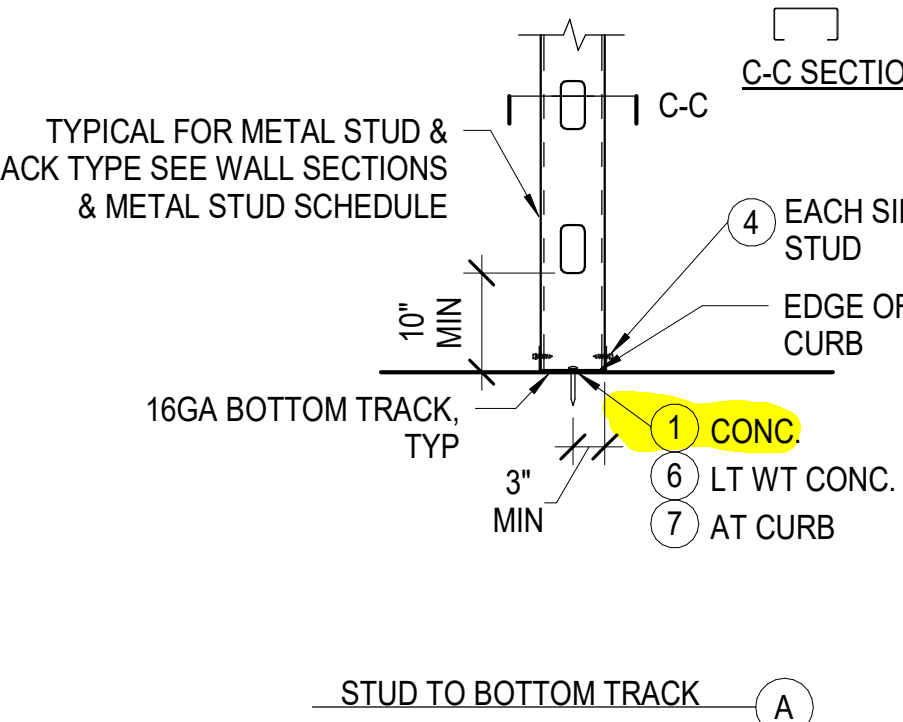

STUD TO BOTTOM TRACK

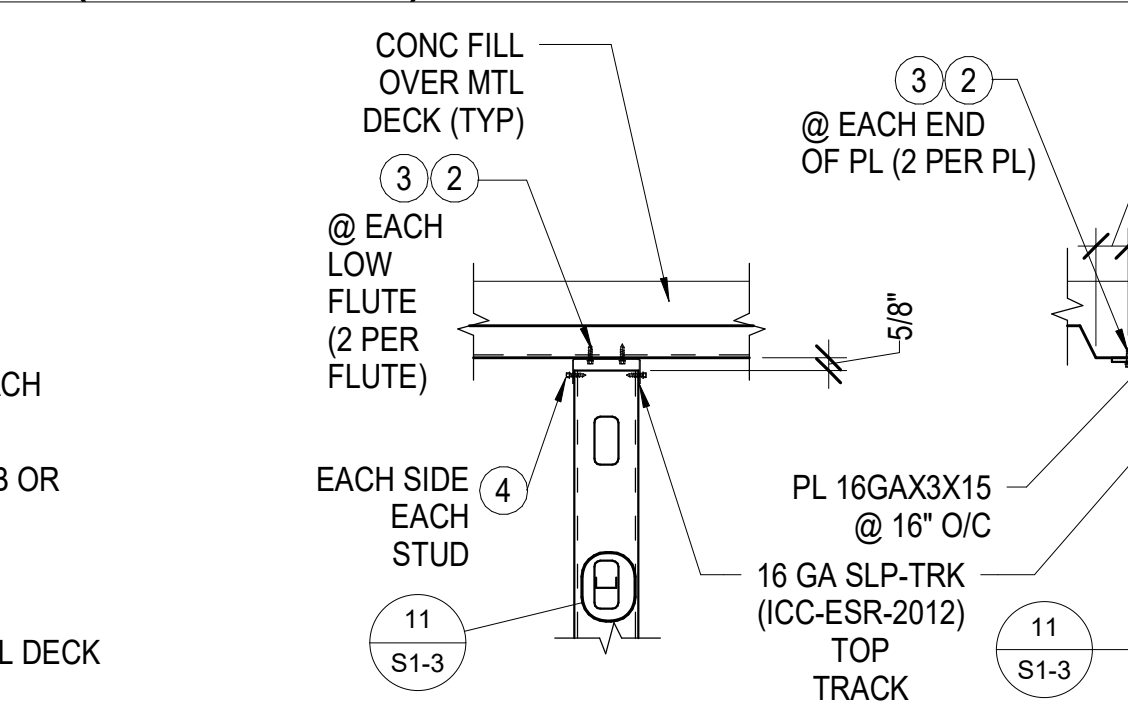

STUD PERPENDICULAR TO STEEL DECK

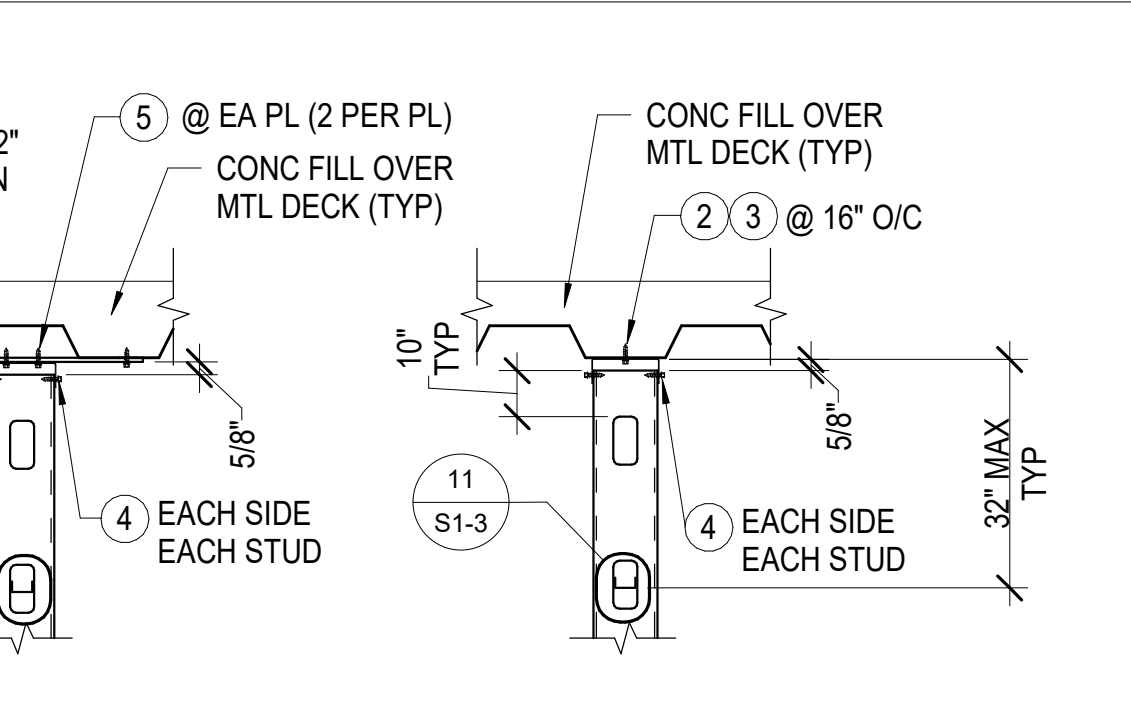

STUD PARALLEL TO STEEL DECK BETWEEN FLUTES

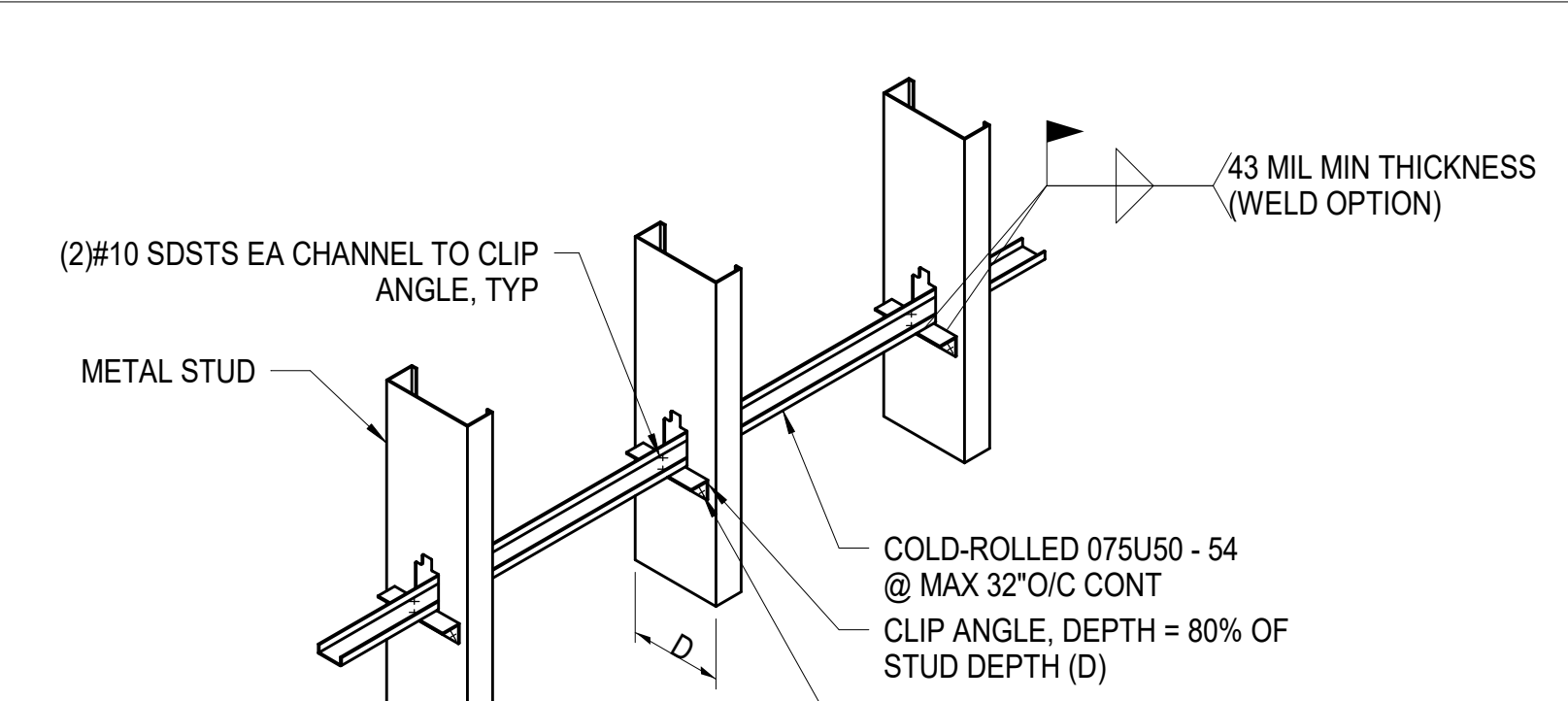

BRIDGING CHANNEL W/ CLIP ANGLE (WITHOUT PLYWOOD/GYP BOARD)

11 SCALE: N.T.S.

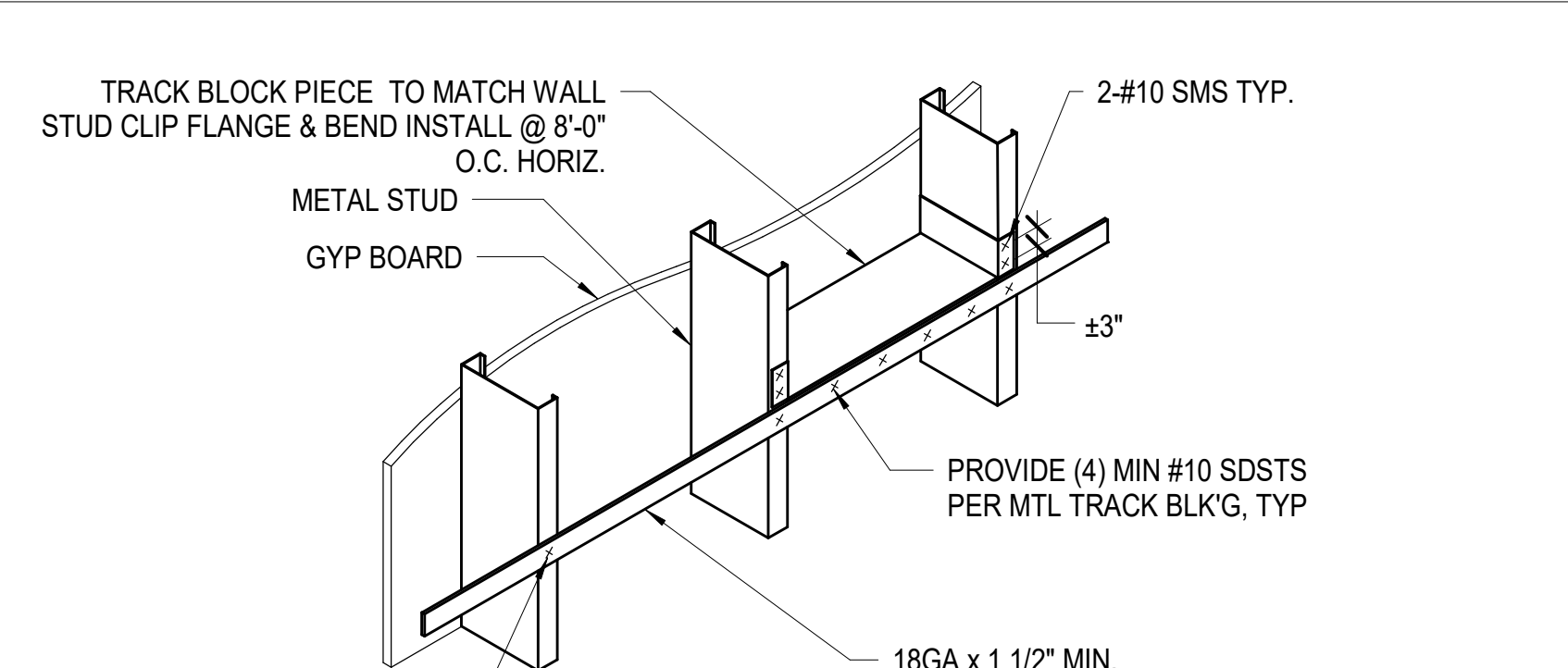

SINGLE FLAT STRAP BRIDGING W/ BLOCKING (WITH PLYWOOD/GYP BOARD ON ONE SIDE)

12 SCALE: N.T.S.

- NOTES:
- FOR STEEL STUD AND TRACK TYPE SEE PLANS, SECTIONS AND METAL STUD SIZE SCHEDULE ON DETAIL S1-3
  - FOR METAL STUD FASTENERS SEE METAL STUD FASTENER SCHEDULE
  - ALL POWER DRIVEN FASTENERS TO HAVE A MINIMUM PENETRATION OF 1 1/4\"**

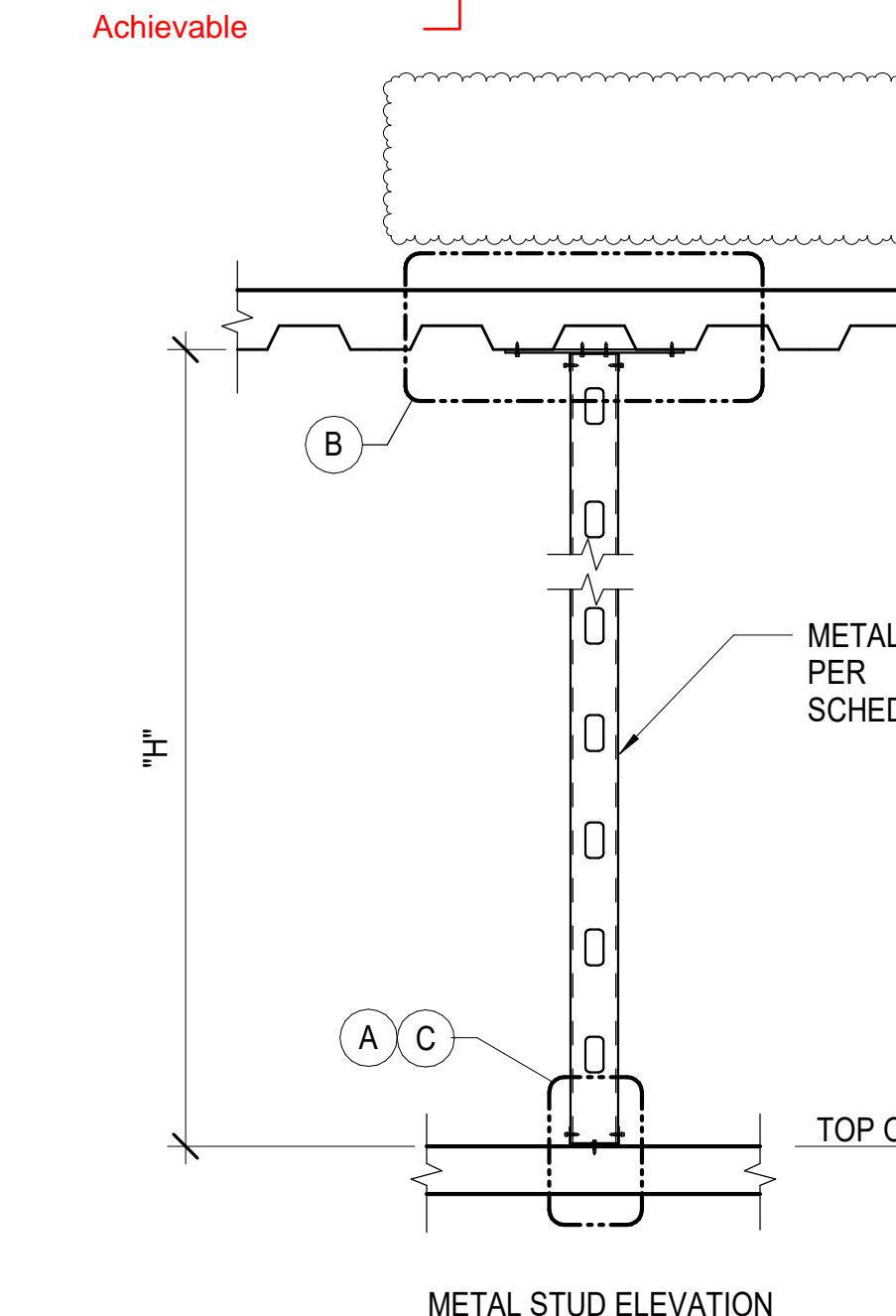

STEEL STUD FLANGE BRACING DETAIL (INTERIOR ONLY)

13 SCALE: N.T.S.

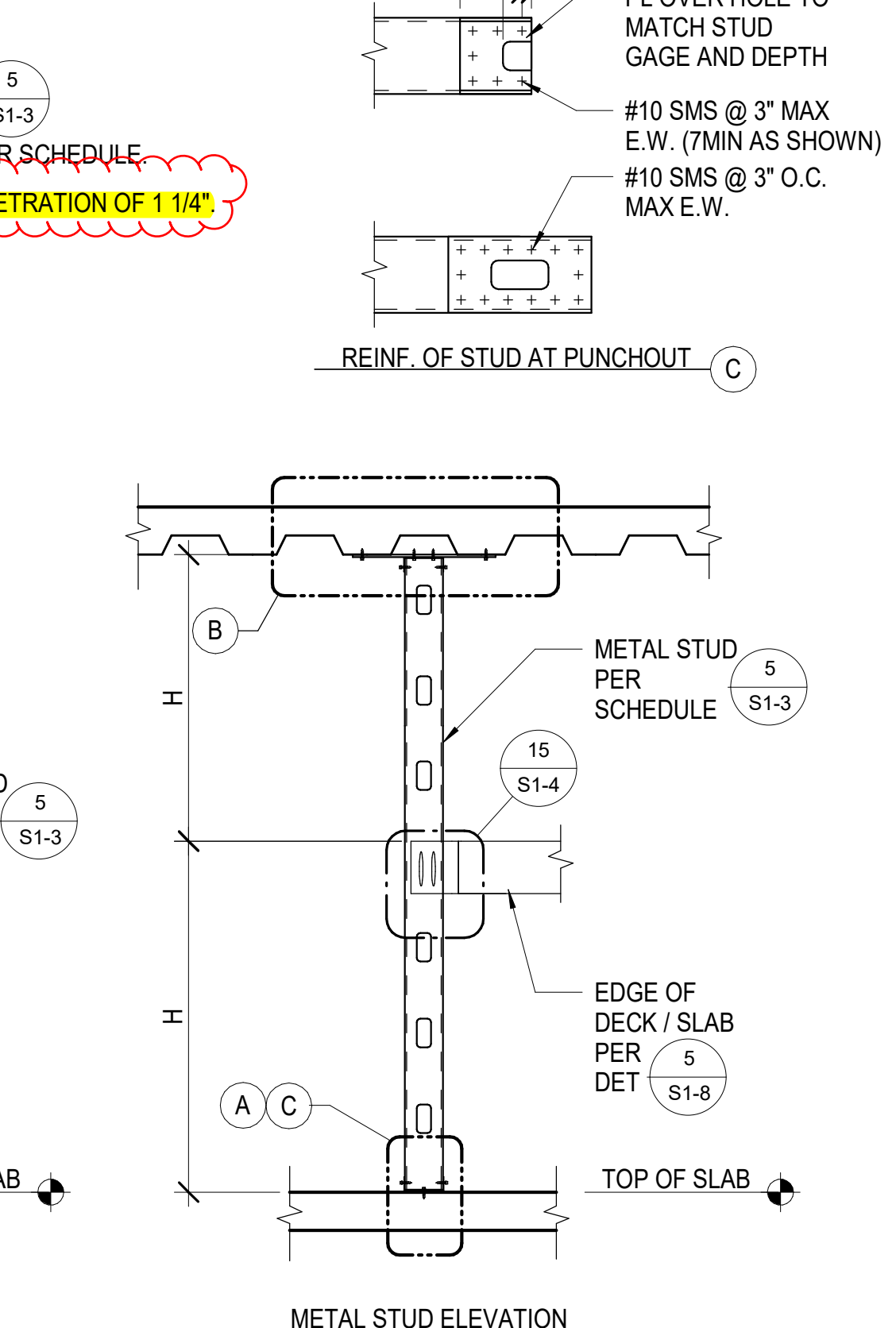

METAL STUD ELEVATION

15 SCALE: N.T.S.

MARK	FASTENERS SIZE & SPACING	REMARKS
1	HILTI 0.157\"/>	

PAF: POWER ACTUATED FASTENER (LOW VELOCITY) OR POWER DRIVEN FASTENER HOLES FOR A.B. SHALL BE 1/16\"/>

- NOTES:
- MAXIMUM STUD HEIGHT "H" FOR STUDS @ 16\"/>



1 1/2\"/>



1 1/2\"/>

Note: 1 5/8\"/>

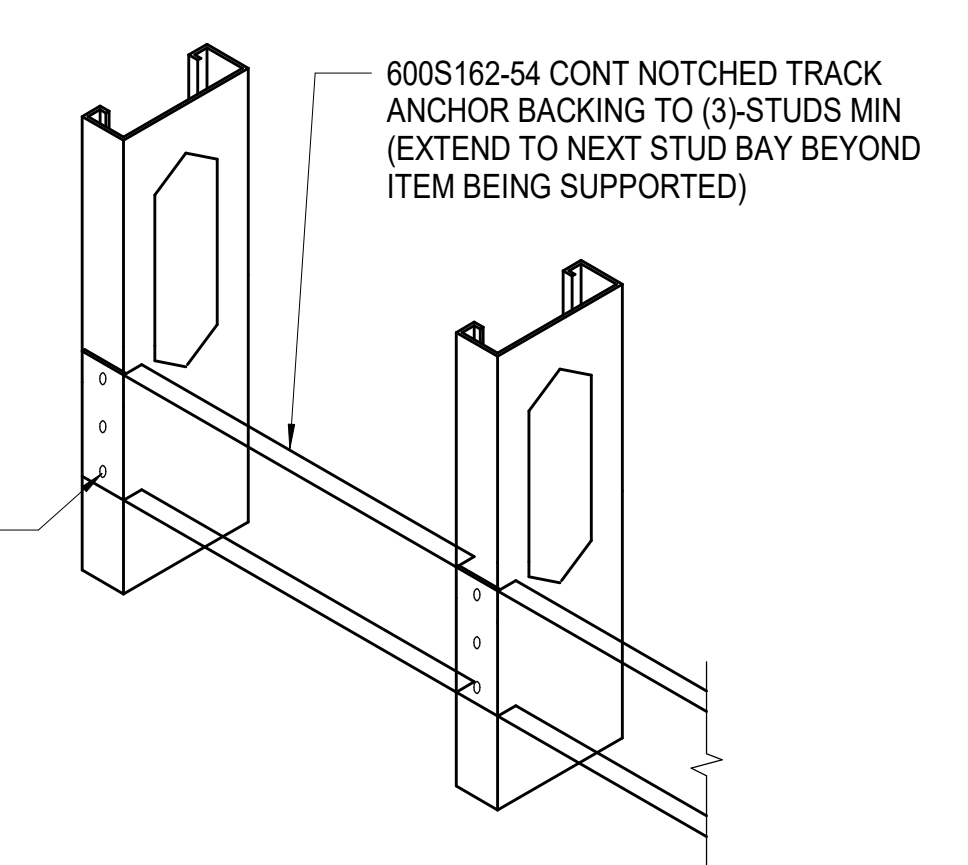

BACKING DETAIL

16 SCALE: N.T.S.

NOTES:

- PROVIDE STUDS, TRACKS AND BRACING PER SCHEDULE BELOW:

METAL STUD SCHEDULE UNO ON PLAN REF: STEEL STUD MANUFACTURER'S ASSOCIATION (ESR-3064P)						
TRACK	NOMINAL STUD SIZE	SSMA PRODUCT IDENTIFICATION	STUD SPACING	MINIMUM PROPERTIES		
				Sx (in)	Ma (in-k)	
BOTTOM TRACK	6"x1 1/2"x16GA	600T150-54	-	2.400	0.609	18.24
TOP TRACK	6"x1 1/2"x16GA	600T150-54	-	2.400	0.609	18.24
CAPPING TRACK	6"x2"x16GA	600T200-54	-	2.641	0.717	21.48

MAX HT FOR INTERIOR METAL STUD SIZE (1 5/8\"/>						
GAUGE	MEMBER WEB DEPTH					
	2 1/2\"/>					
14	11'-5"	17'-5"	18'-10"	26'-2"	33'-4"	33'-4"
16	-	16'-4"	17'-8"	24'-6"	31'-1"	31'-1"
18	-	15'-3"	16'-6"	22'-10"	29'-0"	29'-0"

HEADER BEAM SCHEDULE (INTERIOR NON-BEARING PARTITIONS) MAX WIND = 5PSF			
SPAN "L"	CONDITION	LITTEL SIZE	
≤ 4' 0"	DET. A - 2	16 GA TRACK, WIDTH TO MATCH	
> 4' 0" ≤ 8' 0"	DET. A - 1	(2) 6"x20 GA METAL STUDS (600S162-33)	
> 8' 0" ≤ 12' 0"	DET. A - 1	(2) 6"x18 GA METAL STUDS (600S162-43)	
> 12' 0" ≤ 16' 0"	DET. A - 1	(2) 8"x16 GA METAL STUDS (600S162-54)	

- ALL STUDS AND TRACKS SHALL CONFORM TO ASTM A1003.
  - 16GA AND HAVIER MINIMUM YIELD POINT OF 33 KSI
  - 16GA AND HAVIER MINIMUM YIELD POINT OF 50 KSI
- ALL STUDS AND TRACKS SHALL BE MANUFACTURED BY CURRENT MEMBERS OF THE STEEL STUD MANUFACTURERS ASSOCIATION (SSMA) LISTED IN ICC REPORT NO. ESR-3064P. ALL STUDS AND TRACKS SHALL COMPLY WITH ICC REPORT NO. ESR-3064P.
- ALL FRAMING COMPONENTS SHALL BE CUT SQUARELY OR ON ANGLE (SUCH AS BRACING) TO SQUARELY FIT AGAINST ADJUTING MEMBERS. MEMBERS SHALL BE HELD FIRMLY POSITION UNTIL PROPERLY FASTENED.
- STUD AND TRACKS SHALL BE ATTACHED BY WELDING AND SHEET METAL SCREWS AS NOTED ON THE DRAWINGS.
- MANUFACTURER PROVIDED PUNCH-OUTS MAY BE LOCATED ALONG THE CENTERLINE OF THE WEBS OF THE FRAMING MEMBERS. PUNCH-OUTS SHALL HAVE A MINIMUM CENTER-TO-CENTER SPACING OF 24". PUNCH-OUT SHALL HAVE A MAXIMUM WIDTH OF HALF THE MEMBER DEPTH OR 2 1/2", WHICHEVER IS LESS, AND MAXIMUM LENGTH OF 4 1/2".
- SPICES IN STUDS AND BRACES SHALL NOT PERMITTED.
- ALL FRAMING SHALL BE COORDINATED WITH GLAZING MANUFACTURERS, MECHANICAL, ELECTRICAL, PLUMBING AND OTHER TRADES.
- PROVIDE 0.08" THICK x 1.1" SQUARE OR 1.425" ROUND WASHERS FOR ALL POWDER ACTUATED FASTENERS.
- LOCATE PUNCHOUTS 10" CLEAR OF CONNECTIONS. IF PUNCH IS CLOSER THAN 10" TO CONNECTION, SEE DETAIL S1-3 DET S1-3/10"

DIVISION OF THE STATE ARCHITECT  
355 S GRAND AVE #2100  
LOS ANGELES, CA 90071  
ph: 858.674.5400 fx: 858.674.5471 agency

architecture  
planning  
interiors

IBPArchitecture  
4611 Teller Avenue  
Newport Beach, CA 92660  
ph: 949.673.0300 fx: 949.732.3895

architect

MCA ENGINEERS INC  
2151 Michelson Dr. #240  
Irvine, CA 92612  
Tel. 949.679.0870  
Fax. 949.679.9370  
Project No.: F486

consultant

RIO HONDO COLLEGE  
MUSIC & WRAY THEATER  
RENOVATION  
3600 WORKMAN MILL RD  
WHITTIER, CA 90601

RIO HONDO COMMUNITY COLLEGE DISTRICT

owner

tBP project number : 21020.00

file name:

drawn by: checked by:

date: 02 / 04 / 2022

Rev: date: description:

01/25/2023 ADDENDUM #C (ISA #03)

THIS DRAWING AND THE DESIGN, DEPICTIONS, IDEAS AND OTHER INFORMATION CONTAINED HEREIN CONSTITUTE THE UNPAID INTELLECTUAL PROPERTY OF IBPARCHITECTURE AND SHALL REMAIN THE PROPERTY OF IBPARCHITECTURE IN PERPETUITY. NO PART THEREOF SHALL BE REPRODUCED, DISSEMINATED, DISTRIBUTED, SOLD, PUBLISHED OR OTHERWISE USED IN ANY MANNER WITHOUT THE ADVANCED EXPRESS WRITTEN CONSENT OF IBPARCHITECTURE.

drawing title:  
TYPICAL DETAILS-MTL STUDS (INTERIOR)

drawing no.:  
S1-3

drawing of