

2-HR FLOOR ASSEMBLY

BOXED BEAM

PENETRATION

DIAGONAL BRACE



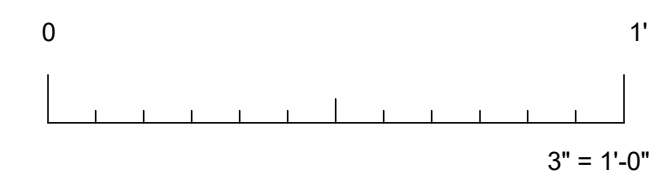
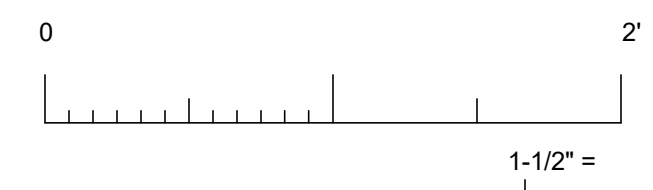
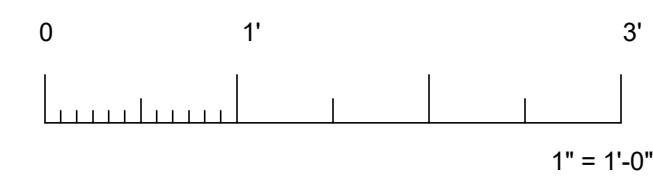
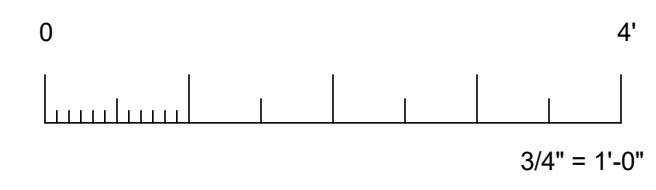
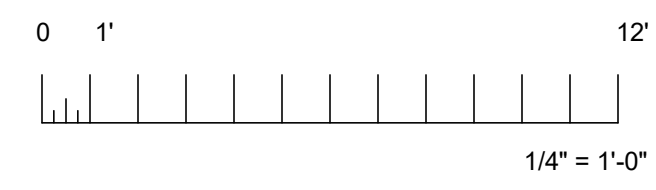
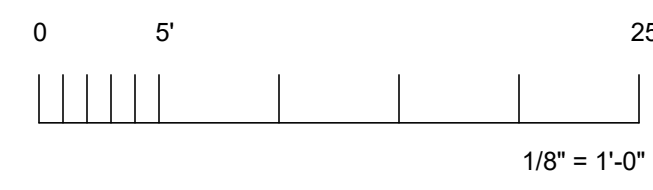
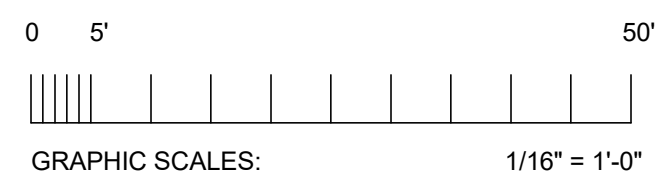

IF THIS SHEET IS NOT 30"x42", IT IS A REDUCED PRINT - SCALE

KAISER PERMANENTE
National Facility Services
Post Office Box 2916
Oakland, California 94604

Issued Drawing & History log

No.	Issued	By	Date	Appr.
90%	CD - Constructability Review		04-14-2023	
100%	CD		05-10-2023	
A	BACK CHECK #1		07-20-2023	

SwainArchitects
COLLABORATIVE HEALTHCARE DESIGN AND PLANNING

SPiRE
STRUCTURAL ENGINEERING

26461 Rancho Parkway South tel: 949.916.3440
Lake Forest, CA 92630 www.w.w.spirestructures.com
JOB#: 22SVA33 ENG: ARC

SwainArchitects Project # K02K22B

Building Permit #

City of Los Angeles, Department of Building & Safety
APPROVED PLANS

This set of plans are not approval for construction until the required permit fees are paid and the permit is issued.
No inspection can be scheduled until the permit fees have been paid.

By: **SERGIO GUTIERREZ** Date: **10/26/2023**

Application No./Permit No.: **23016-10000-15629**

- This set of plans MUST be at the job site during construction.
- It is unlawful to alter, change, or deviate from these plans.
- The signatory of this plan SHALL NOT constitute approval or violation of any provisions of any Ordinance or Law.
- SPiRE/ARC permits are required for BUILDING, ELECTRICAL, PLUMBING, FIRE SPRINKLERS, ELEVATOR, HVAC, unless the permit was issued as a combination permit for a One or Two Family Dwelling pursuant to LAC Section 91.0107.2.2 and the work by that trade does not require Plan Check. This approval is only for the items indicated on the permit work description. Other items shown on the plans are NOT included in this approval.

Design Professional:

Facility Name
NORMANDIE NORTH
25965 NORMANDIE AVE
HARBOR CITY, CA 90710

Project Name
CAP028057
SBSA NN GEN RAD REMODEL

Sheet Title
SECTIONS & DETAILS

Fac No:	Bldg No:	Floor Lev:	Section:
Drawing Scale	AS NOTED	KP Project #	CAP028057
Drawn By	KAG	Permit #	
Checked By	JCW	Sheet #	S3-01

Build it the best you can.

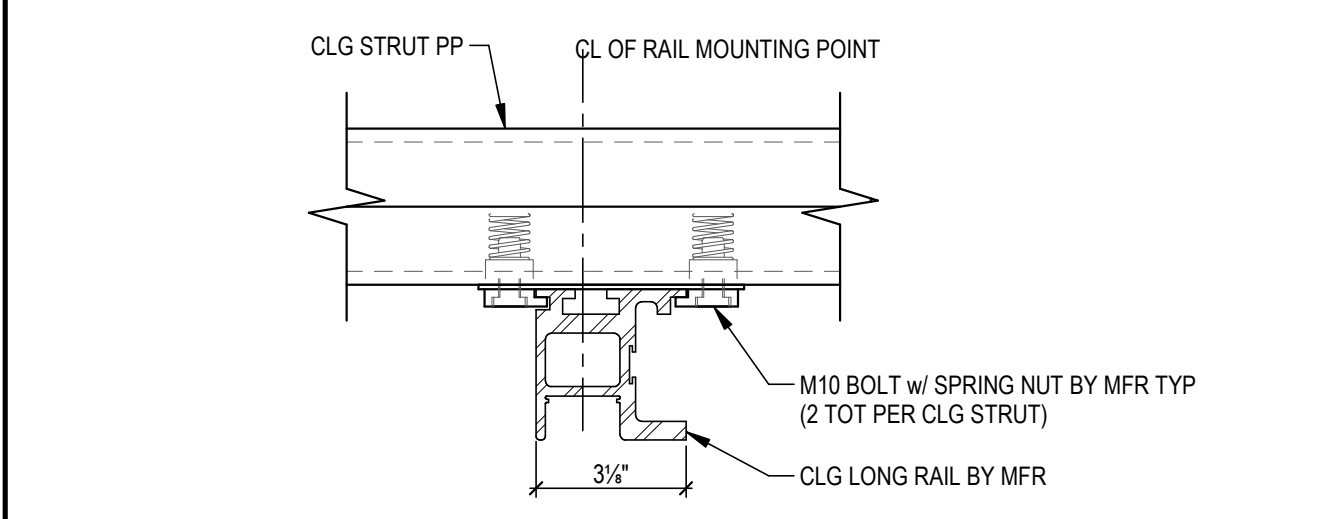

TYPICAL EQUIPMENT RAIL CONNECTION @ CLG STRUT
SCALE: NONE **12**

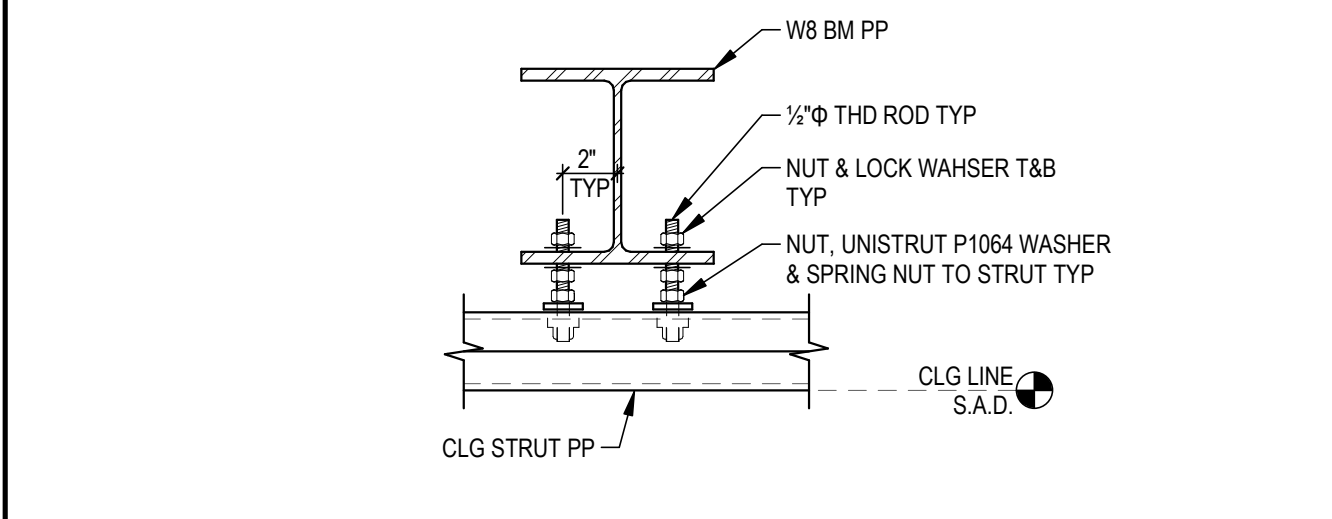

TYPICAL CEILING STRUT CONNECTION
SCALE: NONE **11**

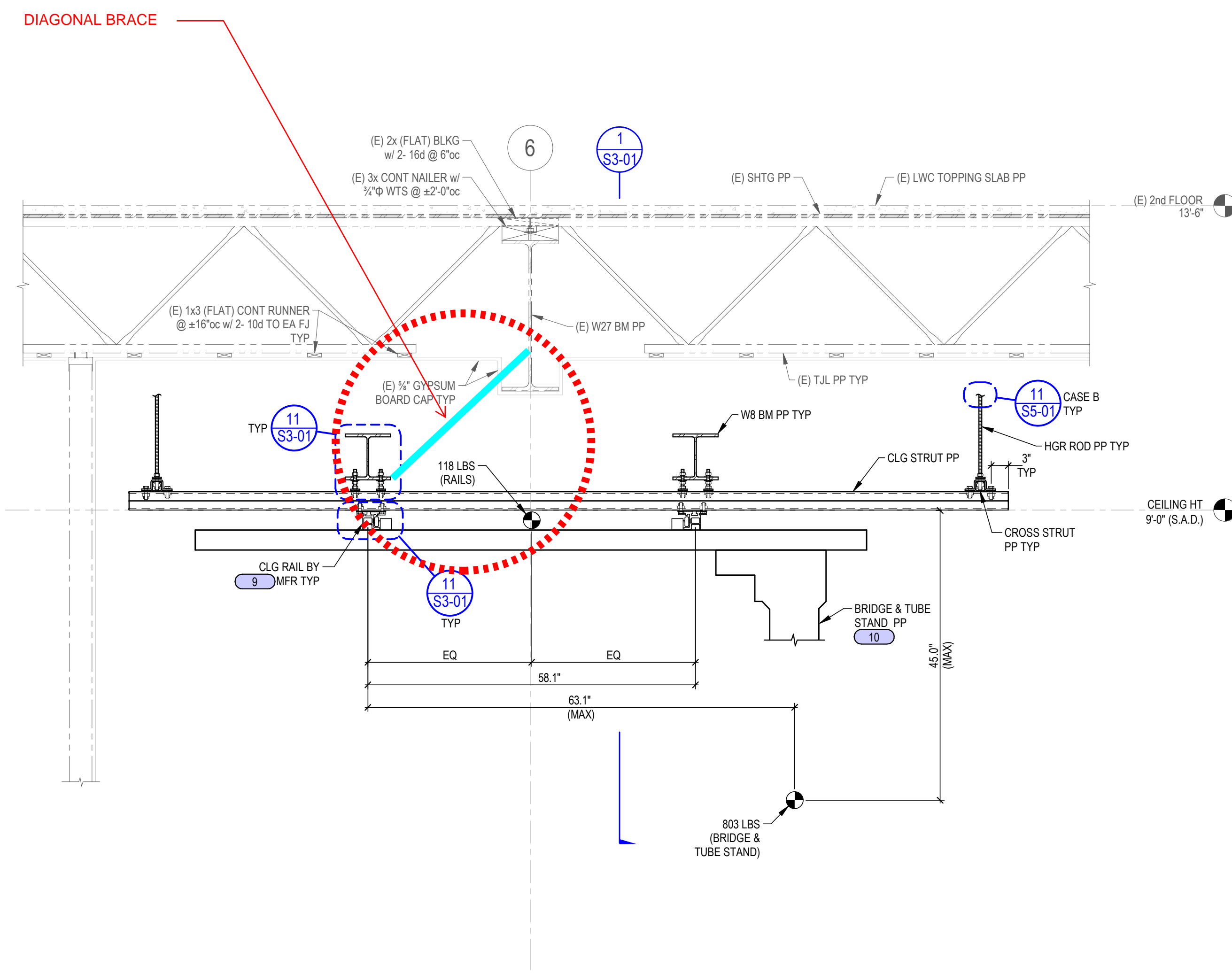

TRANSVERSE SECTION OF FRAMING & X-RAY TUBE
SCALE: NONE **3**

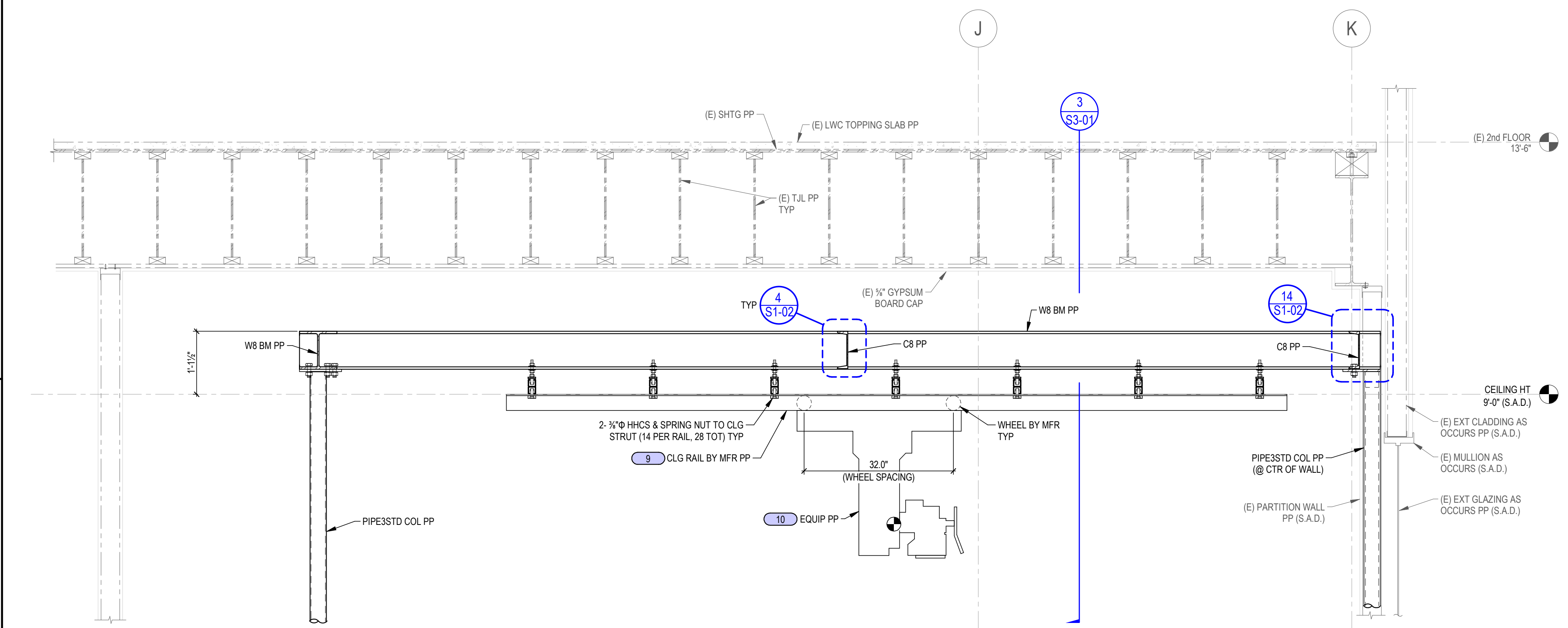

LONGITUDINAL SECTION OF FRAMING & X-RAY TUBE
SCALE: NONE **1**